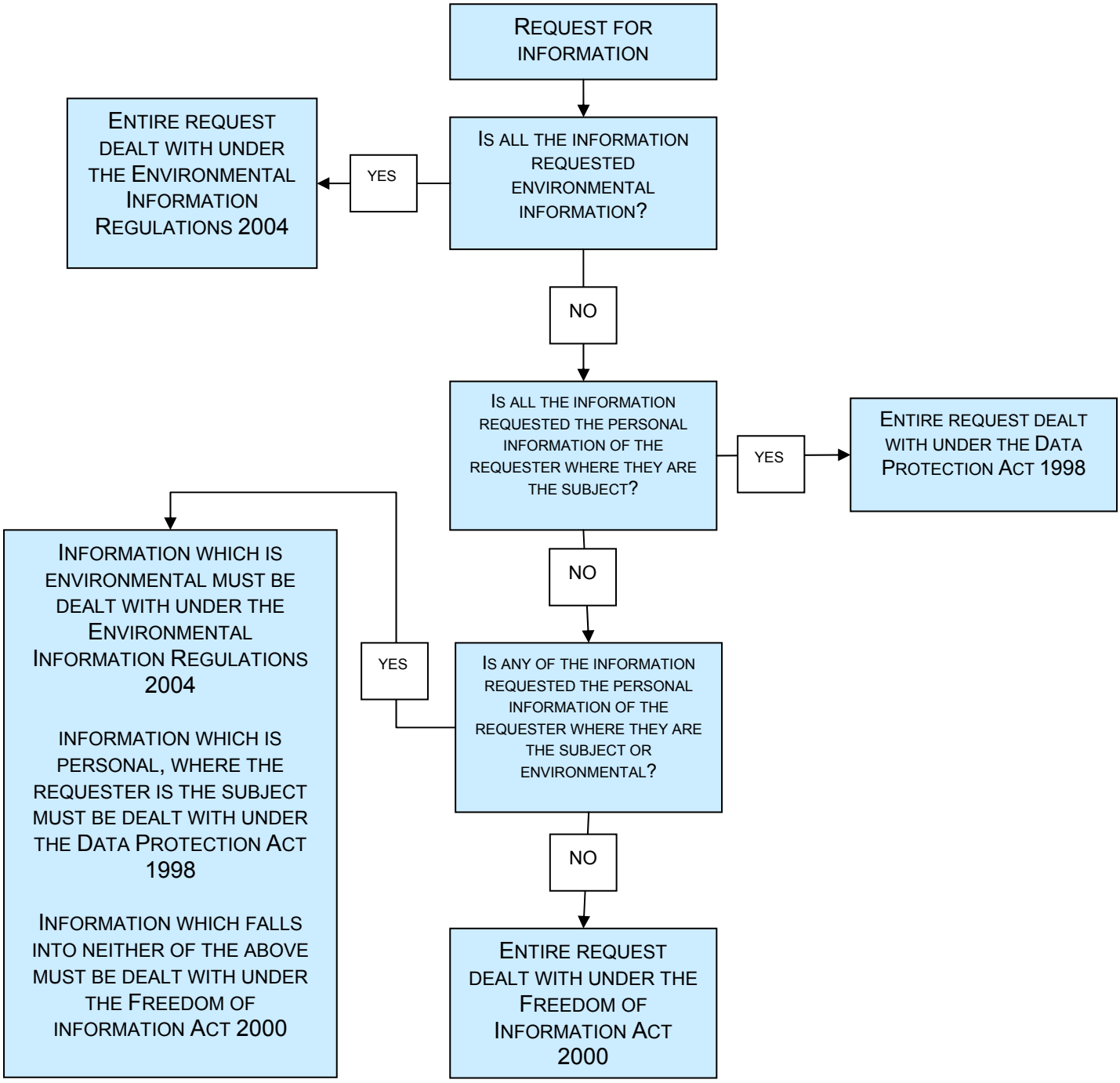
REQUEST FOR INFORMATION
IS ALL THE INFORMATION REQUESTED ENVIRONMENTAL INFORMATION?
YES
ENTIRE REQUEST DEALT WITH UNDER THE ENVIRONMENTAL INFORMATION REGULATIONS 2004
NO
IS ALL THE INFORMATION REQUESTED THE PERSONAL INFORMATION OF THE REQUESTER WHERE THEY ARE THE SUBJECT?
YES
ENTIRE REQUEST DEALT WITH UNDER THE DATA PROTECTION ACT 1998
NO
IS ANY OF THE INFORMATION REQUESTED THE PERSONAL INFORMATION OF THE REQUESTER WHERE THEY ARE THE SUBJECT OR ENVIRONMENTAL?
YES
INFORMATION WHICH IS ENVIRONMENTAL MUST BE DEALT WITH UNDER THE ENVIRONMENTAL INFORMATION REGULATIONS 2004
INFORMATION WHICH IS PERSONAL, WHERE THE REQUESTER IS THE SUBJECT MUST BE DEALT WITH UNDER THE DATA PROTECTION ACT 1998
INFORMATION WHICH FALLS INTO NEITHER OF THE ABOVE MUST BE DEALT WITH UNDER THE FREEDOM OF INFORMATION ACT 2000
NO
ENTIRE REQUEST DEALT WITH UNDER THE FREEDOM OF INFORMATION ACT 2000